

International Conference on Chronic Pathologies

Saturday 9th and Sunday 10th of September 2017

DOCTORS TALKING TO DOCTORS! Learn what works!

This two day conference will educate you & will show you protocols to treat:

- Immune related pathologies
- Intestinal disorders and SIBO
- LPS-induced inflammation
- Neuro-Borreliose
- Cancer: Complementary strategies
- Bio-identical hormones in chronic pathologies

Cost

195 euro

Includes 2 day conference and a networking dinner on Saturday evening

Location

ALM
Filip Williotstraat 9
2600 Berchem
Belgium

Accommodation

Crowne Plaza Antwerpen
Gerard Le Grellelaan 10
B-2020 Antwerp
Belgium

Email: info@chronic-pathologies.com

Web: www.chronic-pathologies.com



Dr. Joe Burrascano (US)

Diagnosing and testing of multi-infectious diseases

Treatment of multi-infectious diseases



Dr. Jack Lambert (IRL)

Upregulation underlying infections by vaccination & major trauma



Dr. Daan De Coninck (BEL)

A new approach in the treatment of chronic musculoskeletal pain



Dr. Magdalena Cubala (POL)

Chronic infectious diseases in children with neurodevelopment problems



Dr. Marjo Valonen (FIN)

Integrative Approach to Chronic Illness



Dr. Herbert Rixecker (GER)

Chronic infections of the jaws and their relationship to general diseases like Lyme



Dr. Harald Bennefeld (GER)

Practical approach to diagnostics and treatment of chronic neurologic symptoms



Dr. Sonia Rapaport (US)

Biotoxins inducing chronic inflammation (2 lectures)



Dr. Armin Schwarzbach (GER)

The role of viruses and multi-infections in cancer and degenerative diseases

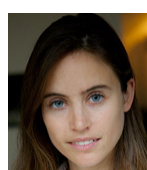

Barbara De Rijdt RPharm (BEL)

SIBO (Small Intestinal Bacterial Overgrowth) & LPS-induced inflammation

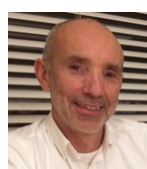

Dr. Rudy Proesmans (BEL)

Scientific based complementary cancer therapy



Pol De Saedeleer RPharm (BEL)

Analysis of abnormal immune response causing chronic inflammation, damage and autoimmunity in chronic pathologies



Dr. Carla Marzetti (IT)

Intestinal microbiota: parasites, bacteria, fungi. new diagnostics and treatments



Dr. Katharina Deutsch (NL)

The role of bio-identical hormones therapy in Chronic pathology

LECTURE SUMMARIES

Dr. Daan De Coninck

Non-Surgical Approach to Chronic Musculoskeletal Pain

The lecture on acute and chronic musculoskeletal pain addresses prolotherapy, a non-surgical orthopedic treatment that uses injection of an irritant solution into a joint space, ligaments, or tendon insertion to relieve pain or address ligament laxity. The lecture will cover the scientific basis for the therapy, as well as the indications that will assist you in your practice.

Dr. Rudy Proesmans

Science-based Complementary Cancer Therapy

Complementary cancer treatment can improve the quality and quantity of life of cancer patients, primarily by reducing cancer symptoms or side effects associated with standard cancer treatment. Nutrition is very important and a low carbohydrate diet is advised. A low-calorie diet of 800-1000 kcal 48 hours before chemotherapy reduces the side effects of chemo and intensifies its effect. The latest scientific research on herbs, vitamins, minerals, omega-3, IV treatments will be discussed. Mistletoe is very important in the support of the cancer patient. It has a long history of use in cancer treatment in Germany and it has over 600 papers showing its efficacy. Intravenous Vitamin C can be very useful but not all patients react equally (responders - non-responders). The doctor will leave this lecture with tools to use in his/her clinical setting.

Dr. Kathrin Deutsch

Bioidentical Hormone Replacement in Managing Chronic Illness

Hormone replacement therapy is now a widely available treatment option that is growing in popularity. This lecture will discuss the role of bioidentical hormone replacement in managing chronic illness, as well as practical considerations, possible loopholes and options for bioidentical hormone therapy. The doctor will also discuss dietary factors, toxic load, methylation disorders and hormone support in the management of chronic health issues.

Dr. Armin Schwarzbach

The Role of Viruses and Multi-infections in Cancer and Degenerative Diseases

Little is known about cancer and degenerative diseases in correlation with multiple viral and bacterial infections. There is more known about single infections with, for example, Coxiella burnetii or Epstein Barr Virus in Non-Hodgkin Lymphoma. Conversely, almost nothing is known about the possibility of combined multiple infections in cancer. Research on "Iceman Otsi", the 5,000-year-old mummy found in the Italian Alps in 1991, demonstrated that he had osteoporosis, possibly based on an infection with Borrelia burgdorferi.

The presentation will show some known correlations of isolated virus or bacterial infections, including tick-borne diseases with Borrelia burgdorferi and coinfections in cancer and degenerative diseases. Laboratory testing panels for tick-borne diseases and correlated infections in leukemia and other types of cancer and degenerative illnesses will be presented.

Additionally, the laboratory testing complexity of multiple chronic infections will be discussed in regards to unexplained

syndromes such as Fibromyalgia, Parkinson's Disease, Amyotrophic lateral sclerosis (ALS), Multiple Sclerosis and Alzheimer's. Depending on the laboratory test findings, there can be an option for some patients in treating cancer and degenerative illnesses with anti-bacterial and anti-viral remedies.

Dr. Marjo Valonen

Integrative Approach to Chronic Illness

Marjo Valonen, MD is an expert in integrative and functional medicine and she primarily treats chronic Lyme patients, many of whom have had prior treatment failures or have symptoms that have not resolved. These problems can persist even if primary treatment appears to be successful, resulting in reduced the quality of life for the patient. She demonstrates integrative approaches to overcome prior treatment barriers, putting patients on the road to recovery. Her approach is hands-on practical and illustrated through patient cases.

Dr. Sonja Rapaport

Mold – the Hidden Pandemic

A common theme in chronic illnesses is inflammation. While many treatment approaches seek to turn off the inflammatory response, they generally ignore its underlying causes. This lecture will explore the pathophysiology of Chronic Inflammatory Response Syndrome (CIRS), an illness which masquerades as chronic fatigue, ADD, memory loss, and many other symptoms. In addition to providing an understanding of the genetic predisposition and environmental triggers at the root this illness, we will discuss the resulting neurological, hormonal, and immune dysregulation as part of a comprehensive review of what happens when at-risk individuals are exposed to water-damaged buildings.

The lecture includes introduction of effective treatment protocols tailored to the patient, focusing on biotoxin removal, immune support, mitochondrial repair, neurological recovery, and hormonal regulation. With this practical presentation of therapeutics across different clinical settings, we will discuss the synthesis of treatments to address the cause as well as the span of symptoms exhibited in CIRS.

Dr. Carla Marzetti

Intestinal Microbiota: Parasites, Bacteria, Fungi - New Diagnostics and Treatments

The human intestinal microbiota, defined by scientists as a "super organism", consists of many bacteria that exceed the total number of our cells and plays an important role in determining one's health state. If the delicate balance that regulates interactions with the host is altered, it increases the possibility & potential of developing multiple chronic diseases. For the greatest chance of patient success, it is important to evaluate the patient's total flora components, including protozoa, bacteria and fungi. A correct diagnosis leads to a more focused and effective treatment.

Dr. Harald Bennefeld

Practical Approach to Diagnostics and Treatment of Chronic Neurologic Symptoms

Practical workshop in diagnosis and treatment of chronic neurologic pathologies. Using less common diagnostic markers offers the practitioner a more complete picture of the patient's health challenges, leading to more effective diagnosis and treatment. This lecture is hands on.

CONFERENCE SCHEDULE

Saturday 9th of September

09:00	Introduction Pol De Saedeleer RPharm (BEL)
09:15	Diagnosing and Testing of Multi-Infectious Diseases Dr. Joe Burrascano (US)
10:00	SIBO (Small Intestinal Bacterial Overgrowth) & LPS-induced inflammation Barbara De Rijdt RPharm (BEL)
10:45	Break
11:15	Upregulation underlying infections by vaccination & major trauma Dr. Jack Lambert (IRL)
12:00	Intestinal microbiota: parasites, bacteria, fungi. new diagnostics and treatments Dr. Carla Marzetti (IT)
12:45	Lunch
14:00	Diagnosing and Testing of Multi-Infectious Diseases Dr. Joe Burrascano (US)
14:45	Integrative Approach to Chronic Illness Dr. Marjo Valonen (FIN)
15:30	Break
16:00	The role of bioidentical hormones therapy in Chronic pathology Dr. Katharina Deutsch (NL)
16:45	Scientific based complementary cancer therapy Dr. Rudy Proesmans (BEL)
17:30	Closing drinks on the roof
19:00	Networking Dinner

Sunday 10th of September

09:00	Analysis of abnormal immune response causing chronic inflammation, damage and auto-immunity in chronic pathologies Pol De Saedeleer RPharm (BEL)
09:45	Biotoxins inducing chronic inflammation (2 lectures) Dr. Sonia Rapaport (US)
10:30	Break
11:00	Biotoxins inducing chronic inflammation (2 lectures) Dr. Sonia Rapaport (US)
11:45	The role of viruses and multi-infections in cancer and degenerative diseases Dr. Armin Schwarzbach (GER)
12:30	Lunch
13:45	A new approach in the treatment of chronic musculoskeletal pain Dr. Daan De Coninck (BEL)
14:30	Practical approach to diagnostics and treatment of chronic neurologic symptoms Dr. Harald Bennefeld (GER)
15:15	Break
15:45	Chronical infections of the jaws and their relationship to general diseases like Lyme Dr. Herbert Rixecker (GER)
16:30	Chronic infectious diseases in children with neurodevelopment problems Dr. Magdalena Cubala (POL)